

CONDOMINIUM NUMBER 5 BOWSTRING SHORES

A CONDOMINIUM
SITE AND FLOOR PLANS
ITASCA COUNTY, MINNESOTA

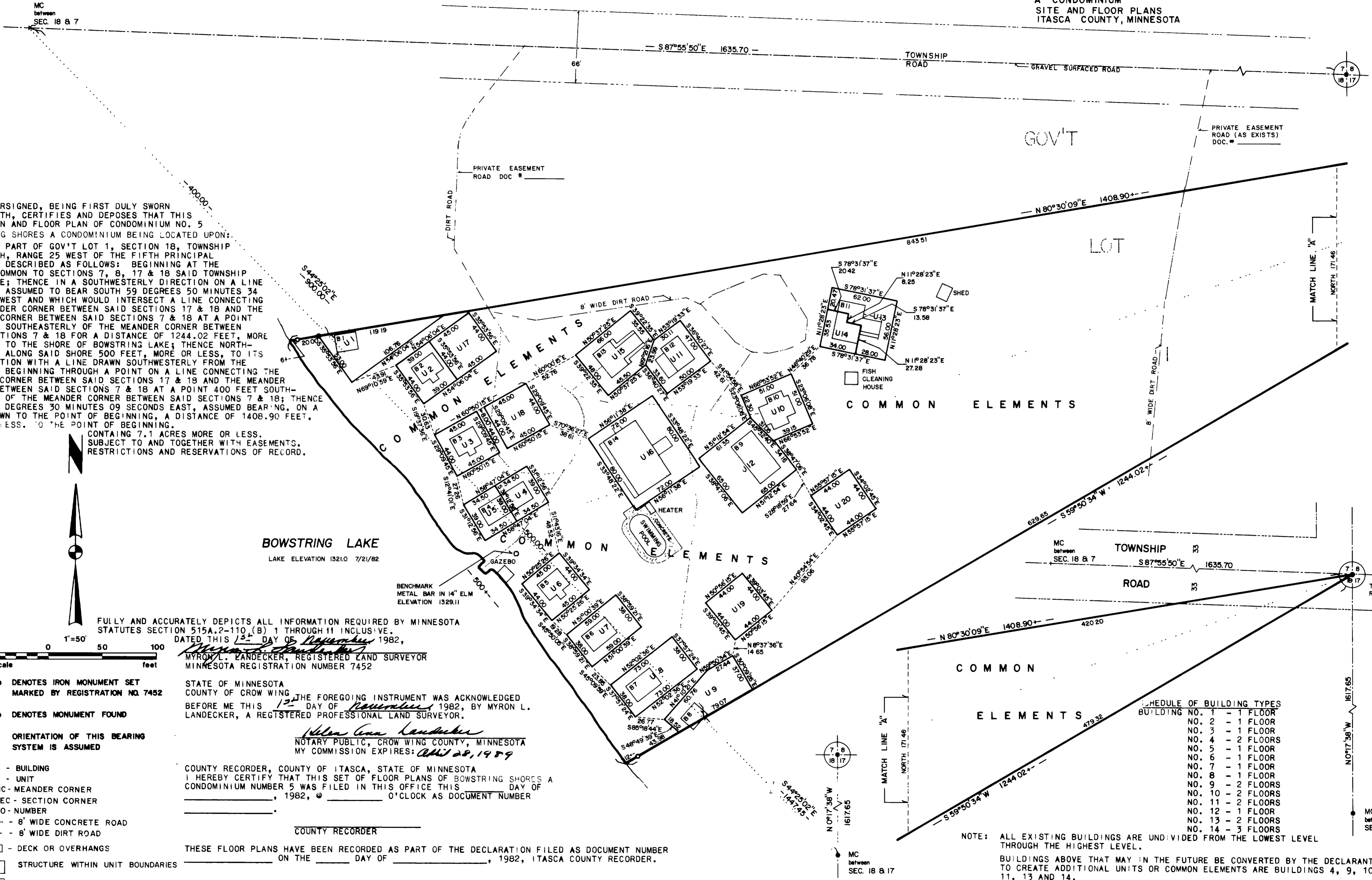

THE UNDERSIGNED, BEING FIRST DULY SWORN UNDER OATH, CERTIFIES AND DEPOSES THAT THIS SITE PLAN AND FLOOR PLAN OF CONDOMINIUM NO. 5 BOWSTRING SHORES A CONDOMINIUM BEING LOCATED UPON:

ALL THAT PART OF GOV'T LOT 1, SECTION 18, TOWNSHIP 147 NORTH, RANGE 25 WEST OF THE FIFTH PRINCIPAL MERIDIAN DESCRIBED AS FOLLOWS: BEGINNING AT THE CORNER COMMON TO SECTIONS 7, 8, 17 & 18 SAID TOWNSHIP AND RANGE; THENCE IN A SOUTHWESTERLY DIRECTION ON A LINE WHICH IS ASSUMED TO BEAR SOUTH 59 DEGREES 50 MINUTES 34 SECONDS WEST AND WHICH WOULD INTERSECT A LINE CONNECTING THE MEANDER CORNER BETWEEN SAID SECTIONS 17 & 18 AND THE MEANDER CORNER BETWEEN SAID SECTIONS 7 & 18 AT A POINT 900 FEET SOUTHEASTERLY OF THE MEANDER CORNER BETWEEN SAID SECTIONS 7 & 18 FOR A DISTANCE OF 1244.02 FEET, MORE OR LESS, TO THE SHORE OF BOWSTRING LAKE; THENCE NORTH-WESTERLY ALONG SAID SHORE 500 FEET, MORE OR LESS, TO ITS INTERSECTION WITH A LINE DRAWN SOUTHWESTERLY FROM THE POINT OF BEGINNING THROUGH A POINT ON A LINE CONNECTING THE MEANDER CORNER BETWEEN SAID SECTIONS 17 & 18 AND THE MEANDER CORNER BETWEEN SAID SECTIONS 7 & 18 AT A POINT 400 FEET SOUTHEASTERLY OF THE MEANDER CORNER BETWEEN SAID SECTIONS 7 & 18; THENCE NORTH 80 DEGREES 30 MINUTES 09 SECONDS EAST, ASSUMED BEARING, ON A LINE DRAWN TO THE POINT OF BEGINNING, A DISTANCE OF 1408.90 FEET, MORE OR LESS, TO THE POINT OF BEGINNING.

CONTAINING 7.1 ACRES MORE OR LESS.
SUBJECT TO AND TOGETHER WITH EASEMENTS,
RESTRICTIONS AND RESERVATIONS OF RECORD.

BOWSTRING LAKE
LAKE ELEVATION 1321.0 7/21/82

BENCHMARK
METAL BAR IN 14" ELM
ELEVATION 1329.11

FULLY AND ACCURATELY DEPICTS ALL INFORMATION REQUIRED BY MINNESOTA STATUTES SECTION 515A.2-110 (B) 1 THROUGH 11 INCLUSIVE.

DATED THIS 13th DAY OF November, 1982,
Myron L. Landecker
MYRON L. LANDECKER, REGISTERED LAND SURVEYOR
MINNESOTA REGISTRATION NUMBER 7452

STATE OF MINNESOTA
COUNTY OF CROW WING, THE FOREGOING INSTRUMENT WAS ACKNOWLEDGED BEFORE ME THIS 13th DAY OF November, 1982, BY MYRON L. LANDECKER, A REGISTERED PROFESSIONAL LAND SURVEYOR.

Walter Ann Landecker
NOTARY PUBLIC, CROW WING COUNTY, MINNESOTA
MY COMMISSION EXPIRES: April 28, 1989

COUNTY RECORDER, COUNTY OF ITASCA, STATE OF MINNESOTA
I HEREBY CERTIFY THAT THIS SET OF FLOOR PLANS OF BOWSTRING SHORES A CONDOMINIUM NUMBER 5 WAS FILED IN THIS OFFICE THIS _____ DAY OF _____, 1982, @ _____ O'CLOCK AS DOCUMENT NUMBER _____.

COUNTY RECORDER

THESE FLOOR PLANS HAVE BEEN RECORDED AS PART OF THE DECLARATION FILED AS DOCUMENT NUMBER _____ ON THE _____ DAY OF _____, 1982, ITASCA COUNTY RECORDER.

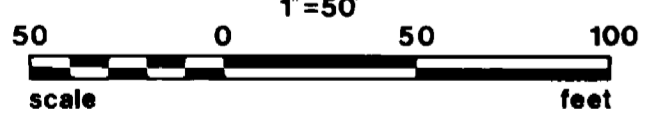

- DENOTES IRON MONUMENT SET MARKED BY REGISTRATION NO. 7452
- DENOTES MONUMENT FOUND
- ORIENTATION OF THIS BEARING SYSTEM IS ASSUMED

- B - BUILDING
- U - UNIT
- MC - MEANDER CORNER
- SEC - SECTION CORNER
- NO - NUMBER
- 8' WIDE CONCRETE ROAD
- - - 8' WIDE DIRT ROAD
- - DECK OR OVERHANGS
- - STRUCTURE WITHIN UNIT BOUNDARIES
- - COMMON ELEMENT STRUCTURE

SCHEDULE OF BUILDING TYPES	BUILDING NO.	FLOOR
	1	1 FLOOR
	2	1 FLOOR
	3	1 FLOOR
	4	2 FLOORS
	5	1 FLOOR
	6	1 FLOOR
	7	1 FLOOR
	8	1 FLOOR
	9	2 FLOORS
	10	2 FLOORS
	11	2 FLOORS
	12	1 FLOOR
	13	2 FLOORS
	14	3 FLOORS

NOTE: ALL EXISTING BUILDINGS ARE UNDIVIDED FROM THE LOWEST LEVEL THROUGH THE HIGHEST LEVEL.

BUILDINGS ABOVE THAT MAY IN THE FUTURE BE CONVERTED BY THE DECLARANT TO CREATE ADDITIONAL UNITS OR COMMON ELEMENTS ARE BUILDINGS 4, 9, 10, 11, 13 AND 14.