

AUDITOR'S SUBDIVISION NUMBER 62

ITASCA COUNTY, MINNESOTA

PART OF THE NE 1/4 - SW 1/4, & PART OF GOV'T LOT 3, SECTION 8, T54N, R25W

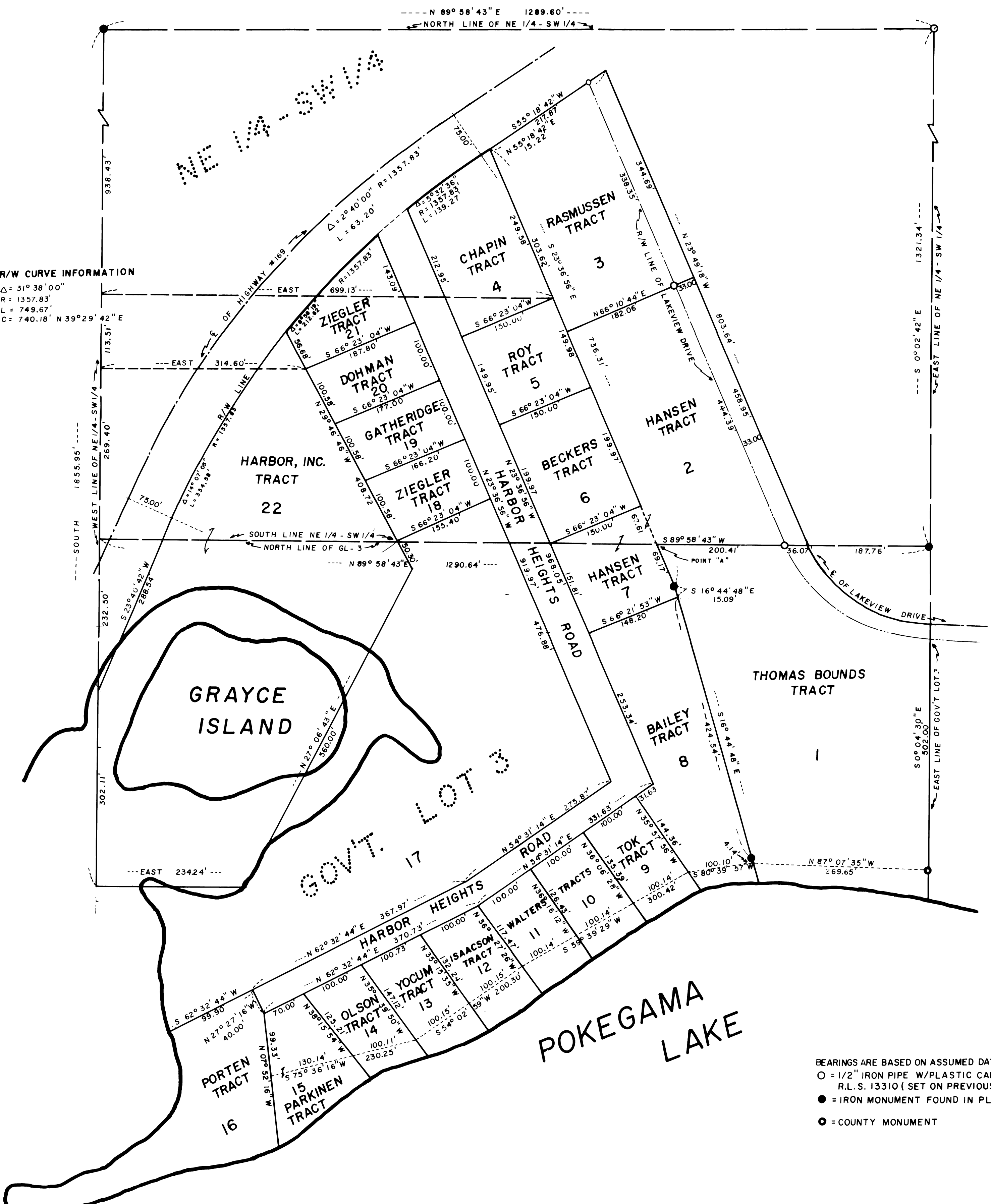

STATE OF MINNESOTA)
) ss
 COUNTY OF ITASCA)

KNOW ALL MEN BY THESE PRESENTS:

That Robert D. Zuehlke, Auditor in and for the County of Itasca, State of Minnesota, has been such Auditor at all times herein mentioned; that the following described property, to wit:

All that part of Northeast Quarter of the Southwest Quarter and Government Lot 3 of Section 8, Township 54 North, Range 25 West of the 4th Principal Meridian lying southerly and easterly of the Southeasterly Right-of-Way of United States Highway Number 169 as it now exists on and across said Southwest Quarter and Government Lot 3 and also lying southerly and westerly of the centerline of Lakeview Drive as it now exists on and across said Southwest Quarter and Government Lot 3;

is divided into parcels of irregular shapes which cannot be described except by metes and bounds; that on the 9th day of June, 1987, I, as provided by statute, duly requested Kenneth L. Whitehorn, Itasca County Surveyor, to prepare such plat; that as appears from the certificate of said County Surveyor, said plat has been made by him and returned to me, as said Auditor; and that said plat is hereby presented to the Recorder, Itasca County, Minnesota, for filing and for record.

Therefore, by virtue of the authority of my office and pursuant to Minnesota Statutes, Chapter 272.19, I do hereby ratify, confirm, and establish this plat to be henceforth known as AUDITOR'S SUBDIVISION NUMBER 62.

In witness whereof said Robert D. Zuehlke, as Auditor in and for the County of Itasca, State of Minnesota, do hereunto set my hand this 16 day of June, 1987.

Robert D. Zuehlke
 Robert D. Zuehlke, Itasca County Auditor

STATE OF MINNESOTA)
) ss
 COUNTY OF ITASCA)

This instrument was acknowledged before me this 16 day of June, 1987, by Robert D. Zuehlke, Auditor, Itasca County, Minnesota, on behalf of said office.

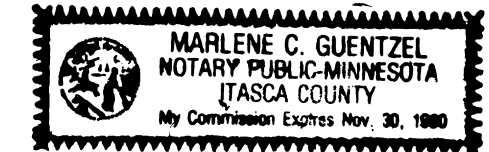

Marlene C. Guentzel
 Notary Public, Itasca County, Minnesota
 My Commission expires Nov. 30, 1990

STATE OF MINNESOTA)
) ss
 COUNTY OF ITASCA)

I hereby certify that: at the request of Robert D. Zuehlke, Auditor in and for the County of Itasca, State of Minnesota, Pursuant to Minnesota Statutes, Chapter 272.19, I have prepared this plat, from information on file and of record in the Offices of the Itasca County Recorder as Document Number 388545, of lands described in the accompanying certificate of said Auditor as AUDITOR'S SUBDIVISION NUMBER 62.

Kenneth L. Whitehorn
 Kenneth L. Whitehorn, Itasca County Surveyor
 Minnesota Registration Number 14677

STATE OF MINNESOTA)
) ss
 COUNTY OF ITASCA)

This instrument was acknowledged before me this 16 day of June, 1987, by Kenneth L. Whitehorn, County Surveyor, Itasca County, Minnesota.



Marlene C. Guentzel
 Notary Public, Itasca County, Minnesota
 My Commission expires Nov. 30, 1990

- BEARINGS ARE BASED ON ASSUMED DATUM
- = 1/2" IRON PIPE W/PLASTIC CAP STAMPED R.L.S. 13310 (SET ON PREVIOUS SURVEY)
 - = IRON MONUMENT FOUND IN PLACE
 - = COUNTY MONUMENT

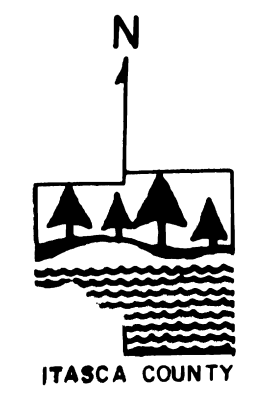

RECORDER
 STATE OF MINNESOTA)
) ss
 County of Itasca)
 I hereby certify that the within instrument was filed in the office for record as
 Document No. 388545
 Date JUN 16 1987 2:30 P.M.
 LARRY A. UNGER
 County Recorder
Jan C. Anger
 Deputy

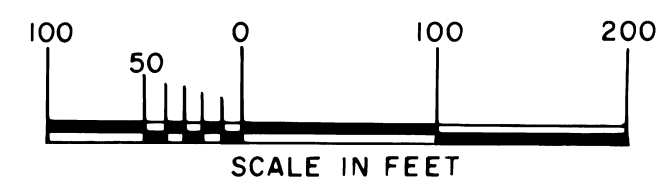

Slide # B172