

A 171

Book 4 Page 36

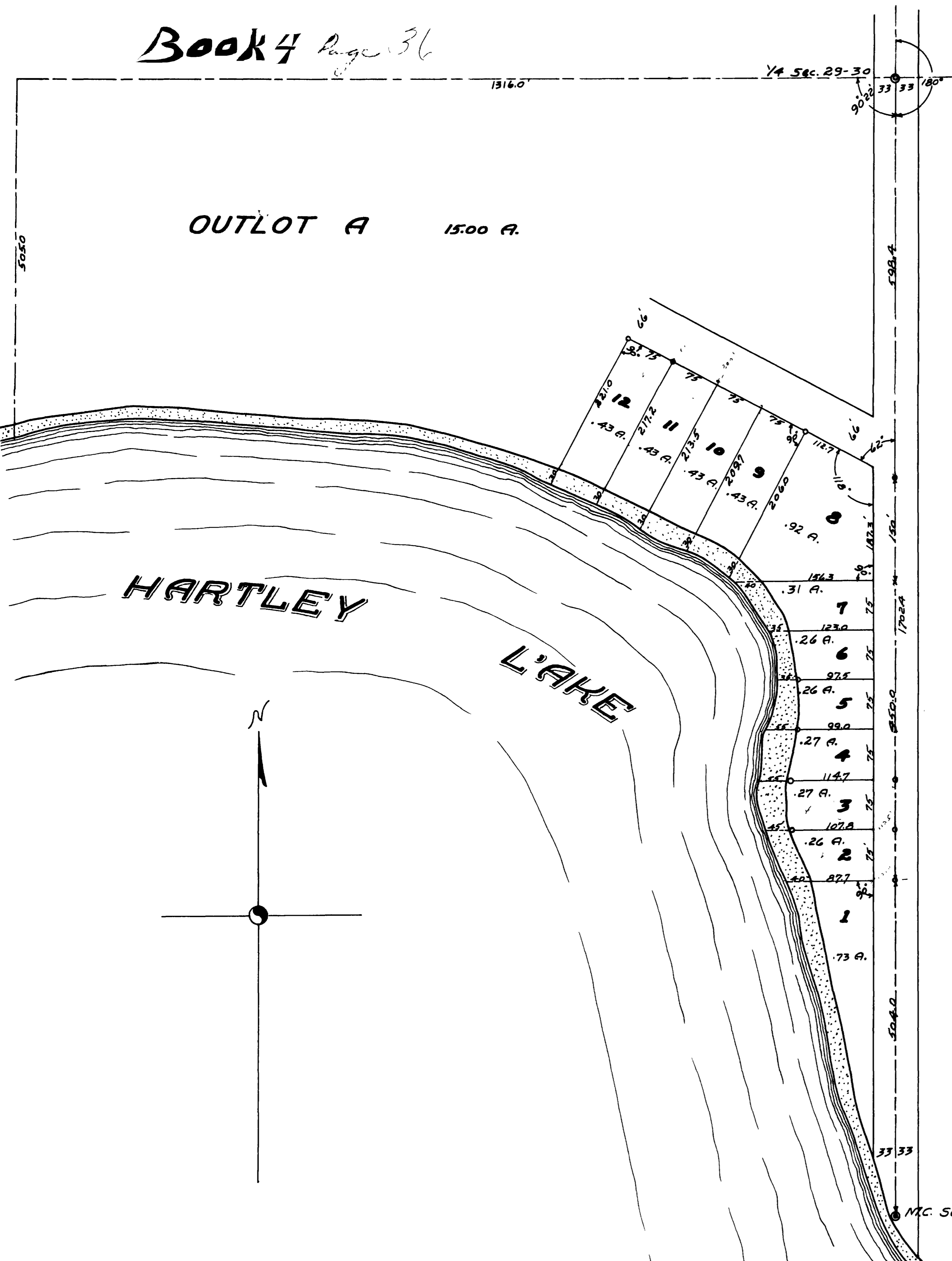

AUDITOR'S SUBDIVISION NUMBER 11

ITASCA COUNTY, MINNESOTA
 Lot 9, Section 30, Township 59, Range 23 West, Fourth Principal Meridian
 SCALE 1 Inch=100 Feet

Medication

STATE OF MINNESOTA } ss.
 County of Itasca

Know All Men By These Presents:

That I, Thos. Erskine, as County Auditor in and for the County of Itasca, and State of Minnesota, have been such Auditor at all times herein mentioned; that the following described Tract or Lot of Land, to-wit: Lot 9, Section 30, Township 59 North, Range 23 West of the 4th Principal Meridian, in Itasca County, Minnesota: More particularly described as follows, to-wit:

Beginning at the 1/4 corner between Sections 29 and 30, Township 59 North, Range 23 West, of the 4th P. M. Thence West on the 1/4 line of Section 30, a distance of 1316.0 feet; Thence South on the 1-16 line, a distance of 505.0 feet, to the shore of Hartley Lake; Thence in an Easterly and Southeasterly direction, along the shore line of Hartley Lake to the Meander Corner on the Section line between Sections 29 and 30; Thence North on said Section line, a distance of 1702.4 feet, to the point of beginning. The enclosed tract containing 20.00 acres, more or less, is divided into parcels of irregular shape, which cannot be described except by metes and bounds, that on the 11th day of February, 1931, I, as said Auditor, duly requested owners of said tracts of land, to-wit: John Isacson and Eugenia Isacson, his wife, Arthur W. Beaurline, Frank Wilson, Nils Goodwin, Oscar Ojala, L. C. Kruse, J. J. Vossen, F. B. Barfuss, to have such tracts of land platted in lots, as required by section nine hundred ninety-one (991), of the Revised Laws of Minnesota, 1905, that said owners having failed so to do within thirty (30) days after such request,

I did on the 8th day of July, 1931, as provided by said section of said Statute, duly request the duly qualified and acting Surveyor of said Itasca County, Minnesota, to make such Plat from the Records of Register of Deeds, in and for said County, to make and certify to the necessary survey and Plat; that as appears from the certificate of the said County Surveyor filed herewith said Plat has been made by him and returned to me, as said Auditor; that this plat is presented hereby, to the Register of Deeds in and for said County of Itasca, State of Minnesota, for filing and for record.

NOW THEREFORE, by virtue of the authority of my said office and pursuant to the Statute in such case made and provided, to-wit: Section Nine Hundred and Ninety-one (991) of the Revised Laws of Minnesota, 1905, I do hereby ratify and confirm, and establish this Plat, the same to be henceforth known as "Auditor's Subdivision Number 11."

WITNESS, my hand and seal of my said office at Grand Rapids, Minnesota, this 8th day of July, 1931.

In presence of
 1. *E. J. W. [Signature]*
 2. *Thomas Erskine*
 As County Auditor, Itasca County, Minnesota.

STATE OF MINNESOTA } ss.
 County of Itasca

On this 8th day of July, A. D. 1931, before me, a Notary Public, in and for said County, personally appeared Thos. Erskine, to me known to be the Auditor in and for said Itasca County, Minnesota, and the person mentioned and described in and who executed the foregoing instrument, and acknowledged that he executed the same as his free act and deed, as such County Auditor.

Charles Wahlhaus
 Notary Public, Itasca County, Minnesota.
 My Commission expires [Date]

STATE OF MINNESOTA } ss.
 County of Itasca

I, P. C. Warner, as County Surveyor in and for Itasca County, Minnesota, do hereby certify, that at the request of the County Auditor in and for Itasca County, Minnesota, pursuant to the provision of Section 991 of the Revised Laws of Minnesota 1905, I have prepared a Plat of the lands described in the accompanying certificate of said Auditor, from the Records in the office of the Register of Deeds in and for said County, and have made a careful survey of the lands described in said certificate, that the accompanying Plat is a correct representation of said survey, that all distances are shown on the Plat, that the monuments for the guidance of future surveys have been correctly placed in the ground as shown, and as indicated on said Plat by the points marked 0; that the outside boundary lines are correctly designated on said Plat; and that the topography of the land is correctly shown thereon.

P. C. Warner
 Itasca County Surveyor.

STATE OF MINNESOTA } ss.
 County of Itasca

Subscribed and sworn to before me by the said P. C. Warner this 6th day of May, A. D. 1931.

Charles Wahlhaus
 Notary Public, Itasca County, Minnesota.
 My Commission expires [Date]

I hereby certify that the annexed Plat of "Auditor's Subdivision Number 11" was filed in this office on the 8th day of July, A. D. 1931, at 10 o'clock P. M. and recorded in Book 4 Page 36

W. H. [Signature]
 Register of Deeds, Itasca County, Minnesota.
Edw. [Signature] Deputy